

# BASEMENT Floor



**N.B:** The Layout Plans in the brochure are all indicative. Actual works shall be done according to final working drawings.



# GROUND Floor



**N.B:** The Layout Plans in the brochure are all indicative. Actual works shall be done according to final working drawings.



# 1<sup>ST</sup> Floor

TYPE - A : 2142 sft (199.07 sqm)

TYPE - B : 2502 sft (232.53 sqm)

TYPE - C : 1660 sft (154.28 sqm)

TYPE - D : 2269 sft (210.87 sqm)

TYPE - E : 2105 sft (195.63 sqm)

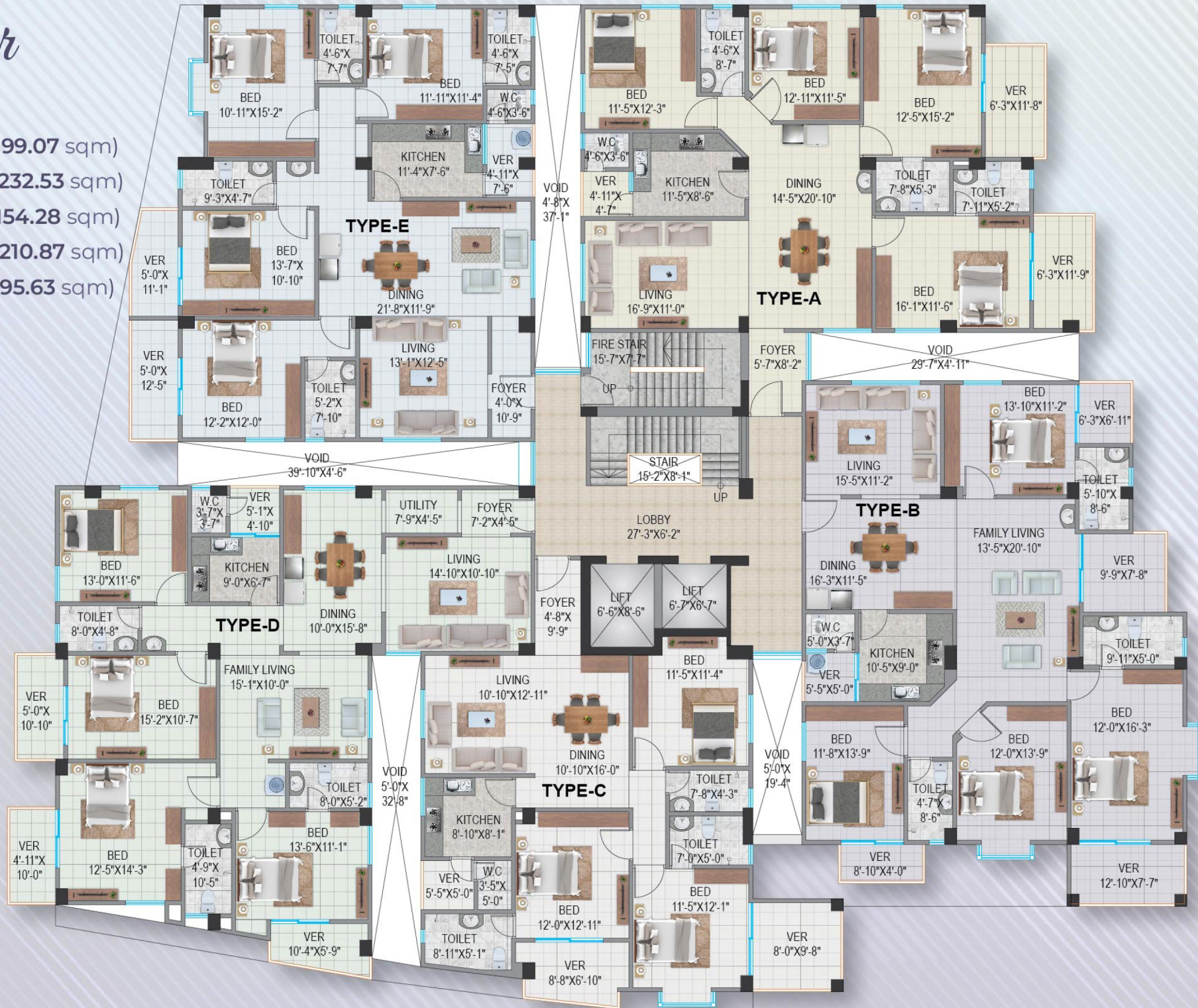

**N.B:** The Layout Plans in the brochure are all indicative. Actual works shall be done according to final working drawings.



# TYPICAL Floor

TYPE - A : 2142 sft (199.07 sqm)

TYPE - B : 2502 sft (232.53 sqm)

TYPE - C : 1660 sft (154.28 sqm)

TYPE - D : 2269 sft (210.87 sqm)

TYPE - E : 2105 sft (195.63 sqm)



**N.B:** The Layout Plans in the brochure are all indicative. Actual works shall be done according to final working drawings.



# TYPE - A

(1758+167+217) 2142 sft



**N.B:** The Layout Plans in the brochure are all indicative. Actual works shall be done according to final working drawings.



# TYPE - B

(2054+195+253) **2502 sft**



ROAD

ROAD



**N.B :** The Layout Plans in the brochure are all indicative. Actual works shall be done according to final working drawings.



# TYPE - @

(1363+129+168) **1660 sft**



**N.B:** The Layout Plans in the brochure are all indicative. Actual works shall be done according to final working drawings.



# TYPE - D

(1863+177+229) **2269 sft**

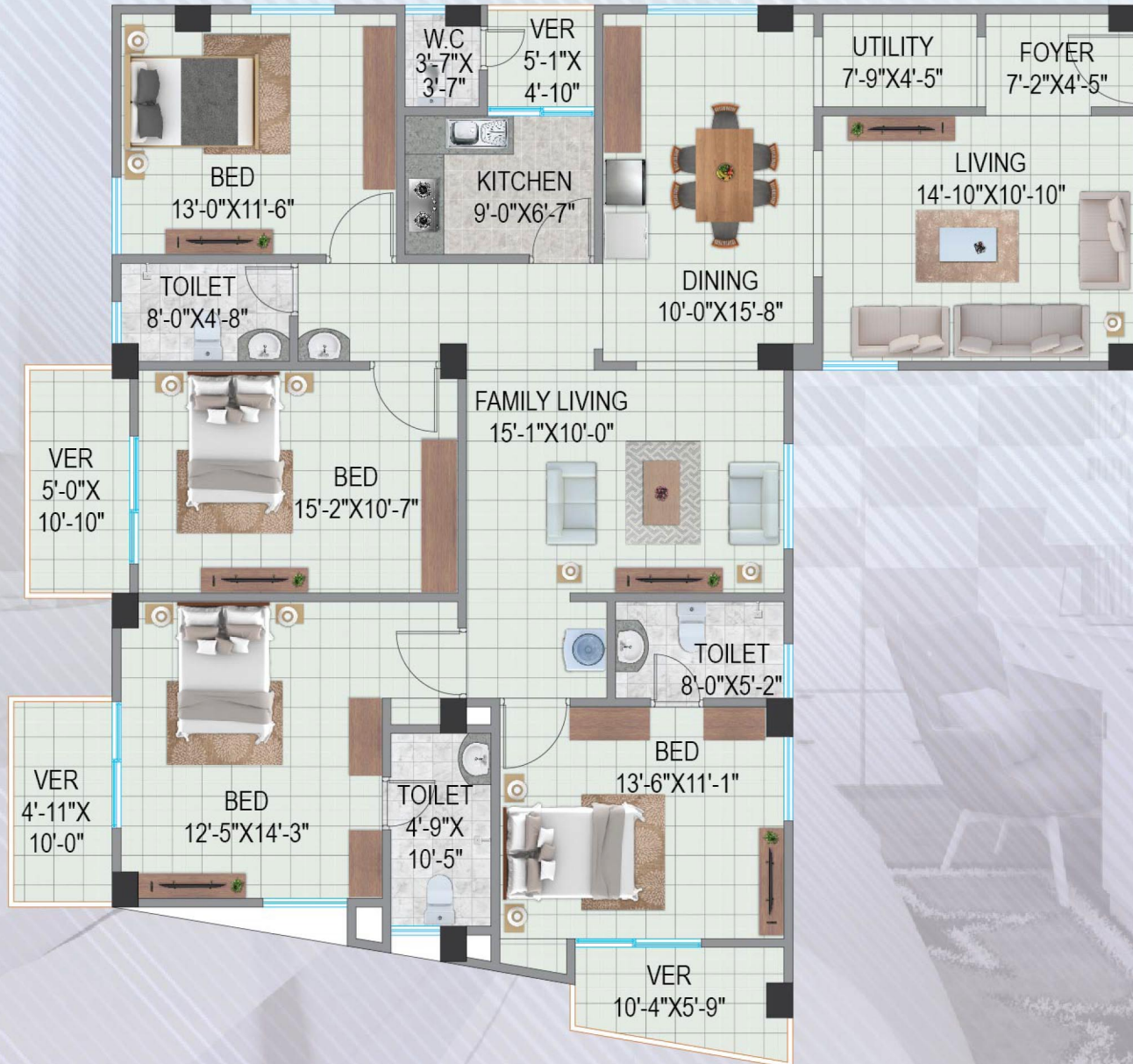

**N.B :** The Layout Plans in the brochure are all indicative. Actual works shall be done according to final working drawings.



# TYPE - E

(1728+164+213) **2105 sft**

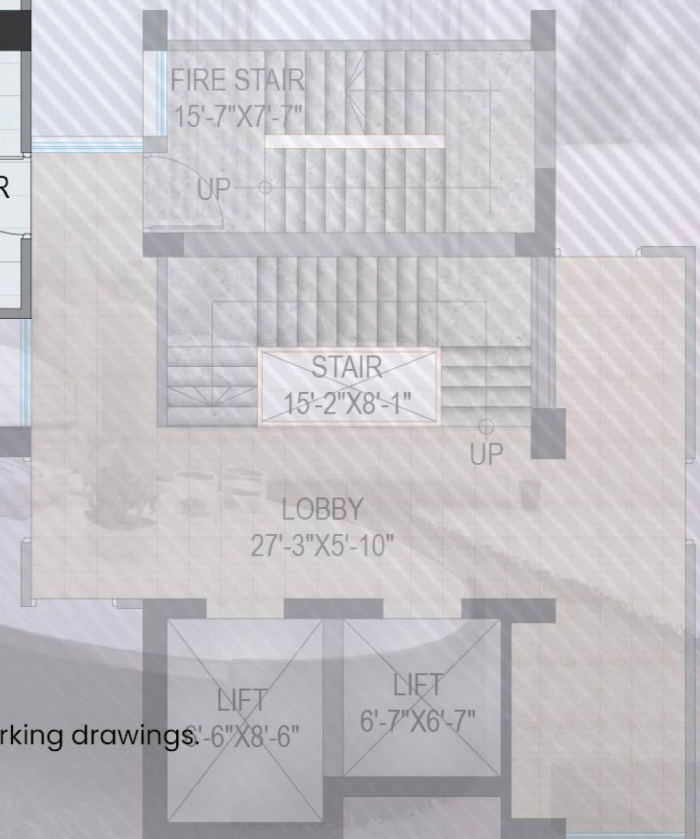
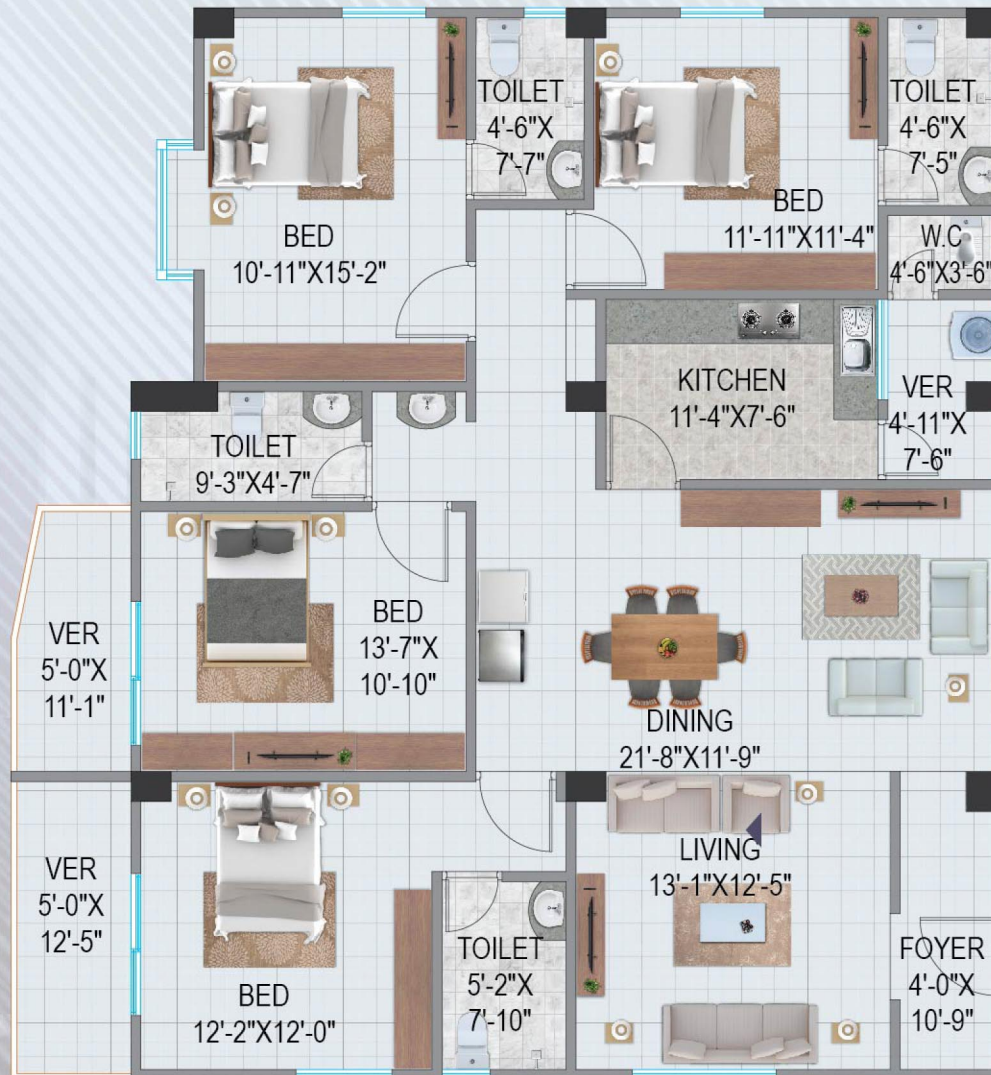

ROAD

ROAD



**N.B:** The Layout Plans in the brochure are all indicative. Actual works shall be done according to final working drawings.



# ROOF Top

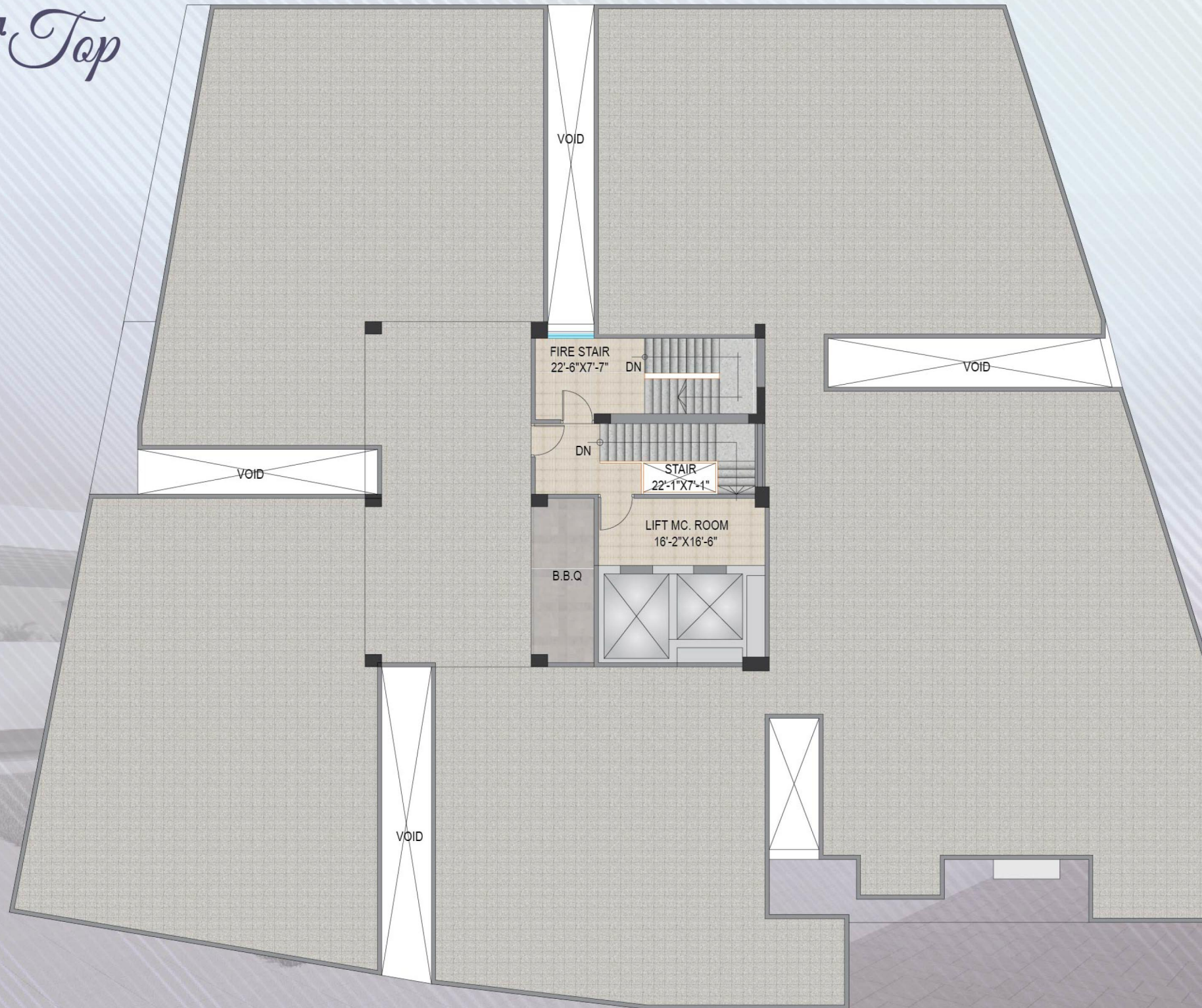

**N.B:** The Layout Plans in the brochure are all indicative. Actual works shall be done according to final working drawings.