

- A** LIFT LOBBY
- B** DRIVERS' SEATING
- C** STORE
- P** 29 PARKINGS



BASEMENT-03

N.B : The Layout Plans in the brochure are all indicative.
Actual works shall be done according to final working drawings.

BASEMENT-02

- A** LIFT LOBBY
- B** DRIVERS' SEATING
- C** STORE
- P** 29 PARKINGS

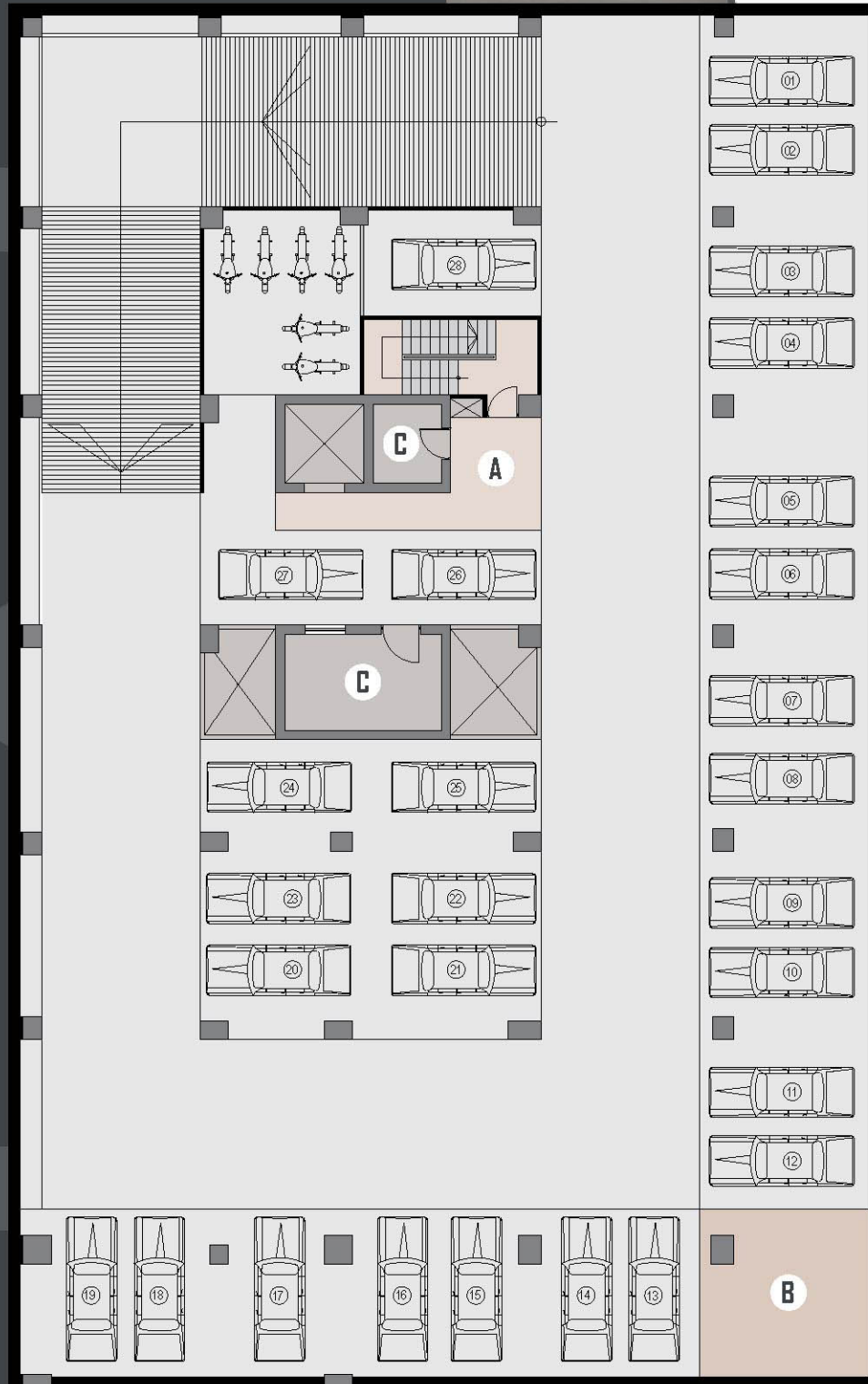

N.B : The Layout Plans in the brochure are all indicative.
Actual works shall be done according to final working drawings.

- A** GENERATOR ROOM
- B** LIFT LOBBY
- C** FIRE PUMP ROOM
- D** U.G.W.R
- P** 28 PARKINGS

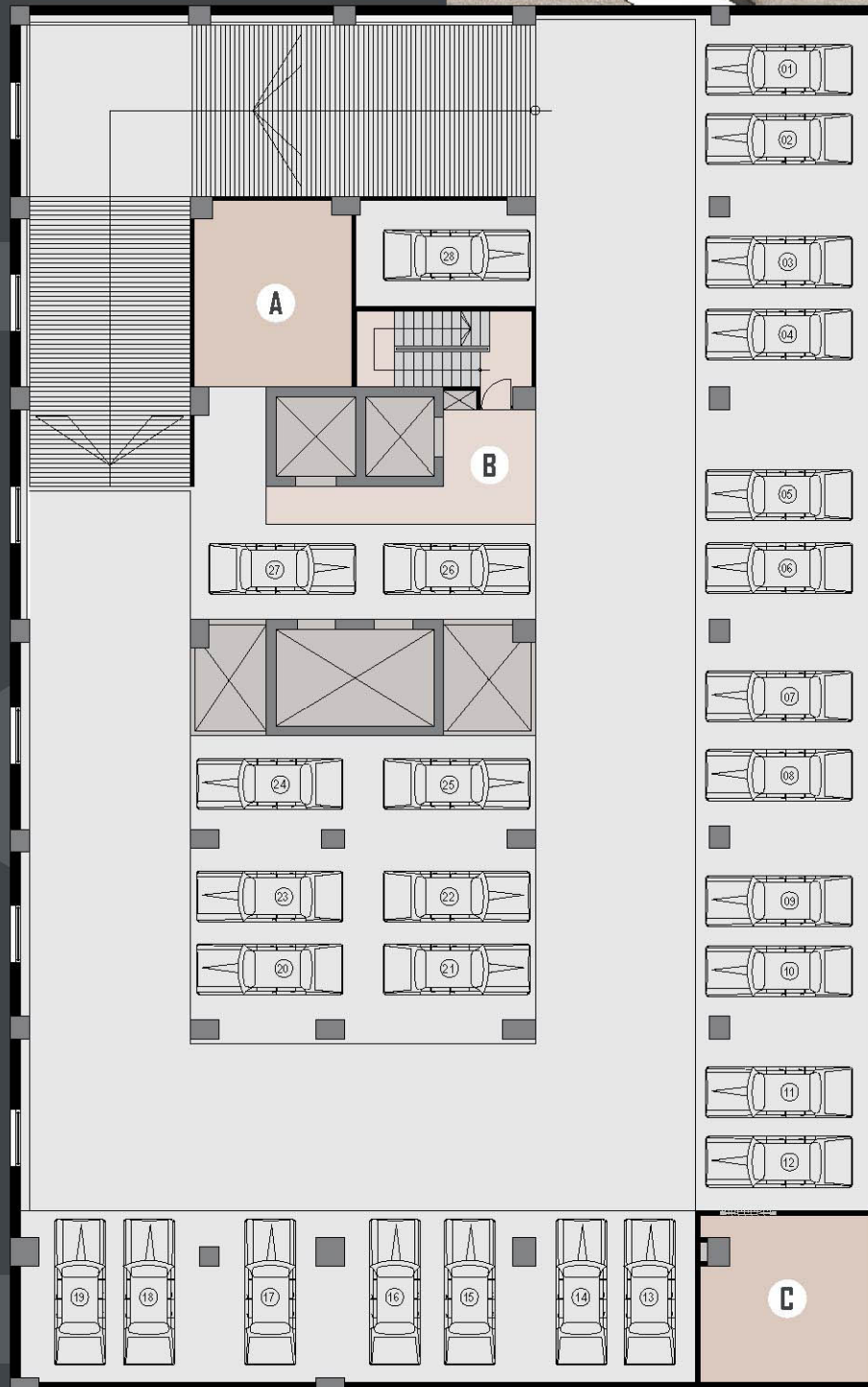

N.B : The Layout Plans in the brochure are all indicative. Actual works shall be done according to final working drawings.



N.B : The Layout Plans in the brochure are all indicative. Actual works shall be done according to final working drawings.

- A** RECEPTION AREA
- B** LIFT LOBBY
- C** SHOWROOM (2303 SFT)
- D** ELECTROMECHANICAL ROOM
- E** TOILET BLOCK
- F** MANAGERS ROOM

80'-0" WIDE ROAD





A TYPE - A (3339 SFT)
2514 SFT + 536 SFT + 289 SFT

B TYPE - C (3041 SFT)
2290 SFT + 488 SFT + 263 SFT



N.B : The Layout Plans in the brochure are all indicative.
Actual works shall be done according to final working drawings.





- A** TYPE - A (2624 SFT)
1976 SFT + 421 SFT + 227 SFT
- B** TYPE - B (2541 SFT)
1913 SFT + 408 SFT + 220 SFT
- C** TYPE - C (3041 SFT)
2290 SFT + 488 SFT + 263 SFT

N.B : The Layout Plans in the brochure are all indicative.
Actual works shall be done according to final working drawings.



- A** TYPE - A (1346 SFT)
1014 SFT + 216 SFT + 116 SFT
- B** TYPE - B (2545 SFT)
1916 SFT + 409 SFT + 220 SFT
- C** TYPE - C (3205 SFT)
2413 SFT + 515 SFT + 277 SFT
- D** OPEN TERRACE
775 SFT



N.B : The Layout Plans in the brochure are all indicative.
Actual works shall be done according to final working drawings.



- A** TYPE A (1346 SFT)
1014 SFT + 216 SFT + 116 SFT
- B** TYPE B (2545 SFT)
1916 SFT + 409 SFT + 220 SFT
- C** TYPE C (3205 SFT)
2413 SFT + 515 SFT + 277 SFT

N.B: The Layout Plans in the brochure are all indicative.
Actual works shall be done according to final working drawings.



- A** TYPE - A (2074 SFT)
1562 SFT + 333 SFT + 179 SFT
- B** TYPE - B (2545 SFT)
1916 SFT + 409 SFT + 220 SFT
- C** TYPE - C (3205 SFT)
2413 SFT + 515 SFT + 277 SFT



N.B : The Layout Plans in the brochure are all indicative.
Actual works shall be done according to final working drawings.

9TH FLOOR

- A** TYPE - A (2132 SFT)
1606 SFT + 333 SFT + 184 SFT
- B** TYPE - B (2692 SFT)
2027 SFT + 432 SFT + 233 SFT
- C** TYPE - C (3205 SFT)
2413 SFT + 515 SFT + 277 SFT



N.B : The Layout Plans in the brochure are all indicative.
Actual works shall be done according to final working drawings.

10TH FLOOR



- A** TYPE - A (2191 SFT)
1650 SFT + 352 SFT + 189 SFT
- B** TYPE - B (2692 SFT)
2027 SFT + 432 SFT + 233 SFT
- C** TYPE - C (3205 SFT)
2413 SFT + 515 SFT + 277 SFT

N.B: The Layout Plans in the brochure are all indicative.
Actual works shall be done according to final working drawings.



11TH FLOOR

- A** TYPE - A (2248 SFT)
1693 SFT + 361 SFT + 194 SFT
- B** TYPE - B (2692 SFT)
2027 SFT + 432 SFT + 233 SFT
- C** TYPE - C (3205 SFT)
2413 SFT + 515 SFT + 277 SFT



N.B : The Layout Plans in the brochure are all indicative.
Actual works shall be done according to final working drawings.



12TH FLOOR



- A** TYPE - A (2306 SFT)
1737 SFT + 370 SFT + 199 SFT
- B** TYPE - B (2692 SFT)
2027 SFT + 432 SFT + 233 SFT
- C** TYPE - C (3205 SFT)
2413 SFT + 515 SFT + 277 SFT

N.B : The Layout Plans in the brochure are all indicative.
Actual works shall be done according to final working drawings.



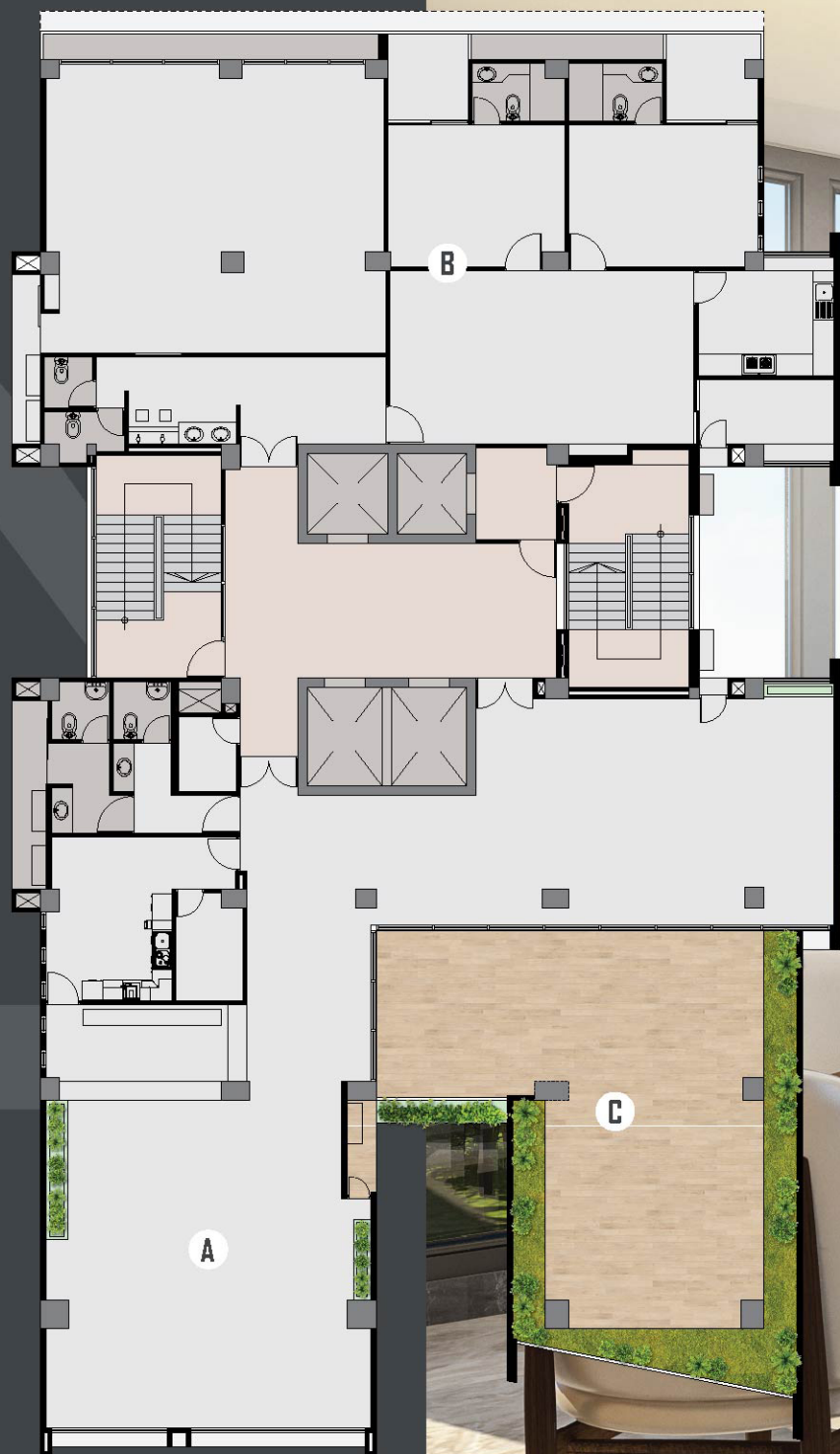

A RESTAURANT (3432 SFT)
2584 SFT + 551 SFT + 297 SFT

B FLOOR AREA (3204 SFT)
2413 SFT + 514 SFT + 277 SFT

C OPEN TERRACE
1151.00 SFT



N.B : The Layout Plans in the brochure are all indicative.
Actual works shall be done according to final working drawings.