

BASEMENT FLOOR

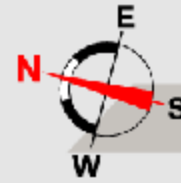

BASEMENT FLOOR

GROUND FLOOR



GROUND FLOOR

N.B: The Layout Plans in the brochure are all indicative. Actual works shall be done according to final working drawings.

FIRST FLOOR PLAN



FIRST FLOOR	Useable area	Common area		TOTAL AREA	
		Stair & Lift (sq. ft.)	Others (sq. ft.)	(SFT)	(SQM)
COMMUNITY HALL GYM & UTILITY	1556	0	0	1556	144.61
1-A	1772	249	166	2187	203.25
1-B	1330	187	125	1642	152.60



FIRST FLOOR

TYPICAL FLOOR (LAND OWNER)	Usable area	Common area		TOTAL AREA	
		Stair & Lift (sq. ft.)	Offices (sq. ft.)	(SFT)	(SQM)
Type : A	1563	220	147	1930	179.37
Type : B	1532	216	144	1892	175.84
Type : C	1339	188	126	1653	153.62

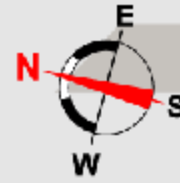

Typical Floor (Land Owner)

2ND, 4TH, 6TH, 8TH, 10TH & 11TH FLOOR



N.B: The Layout Plans in the brochure are all Indicative. Actual works shall be done according to final working drawings.

Typical Floor (Developer)

3RD, 5TH, 7TH, & 9TH FLOOR

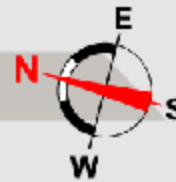

TYPICAL FLOOR (LAND OWNER)	Usable area	Common area		TOTAL AREA	
		Stair & Lift (each floor)	Others (whole floor)	(SFT)	(SQM)
Type : A	1551	218	146	1915	177.97
Type : B	1535	216	144	1895	176.12
Type : C	1339	188	126	1653	153.62



TYPICAL FLOOR

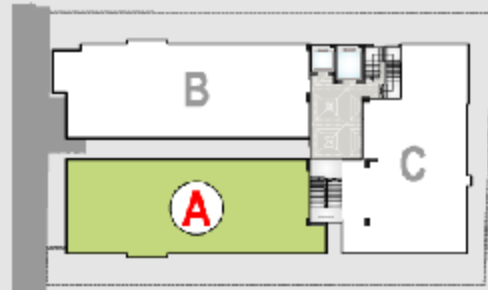

KEY PLAN



(TYPE-A)
3RD, 5TH, 7TH, & 9TH FLOOR

A	Useable area	Common area		TOTAL AREA	
		Stair (each floor)	Others (whole slab)	(SFT)	(SQM)
	1551	218	146	1915	177.97



N.B: The Layout Plans in the brochure are all indicative. Actual works shall be done according to final working drawings.

TYPICAL FLOOR (A)

(TYPE-B)

3RD, 5TH, 7TH, & 9TH FLOOR

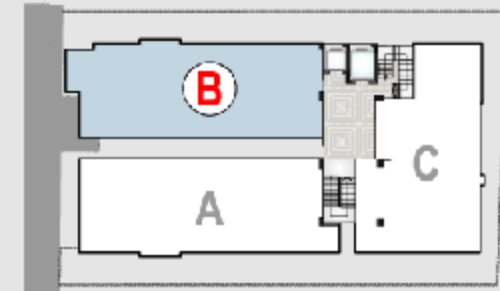

KEY PLAN

B	Useable area	Common area		TOTAL AREA	
		Stair (each floor)	Others (whole bldg.)	(SFT)	(SQM)
	1535	216	144	1895	176.12

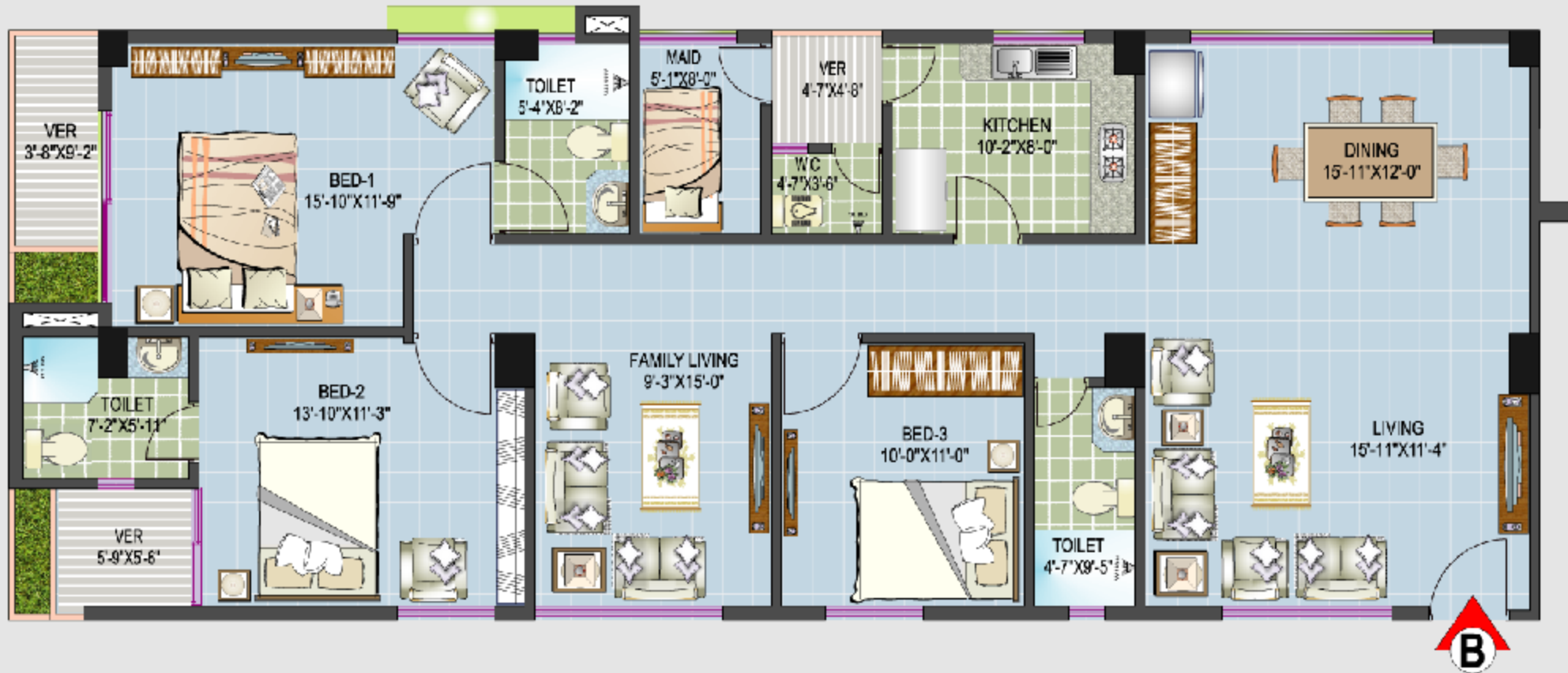

TYPICAL FLOOR (B)

(TYPE-C)

3RD, 5TH, 7TH, & 9TH FLOOR

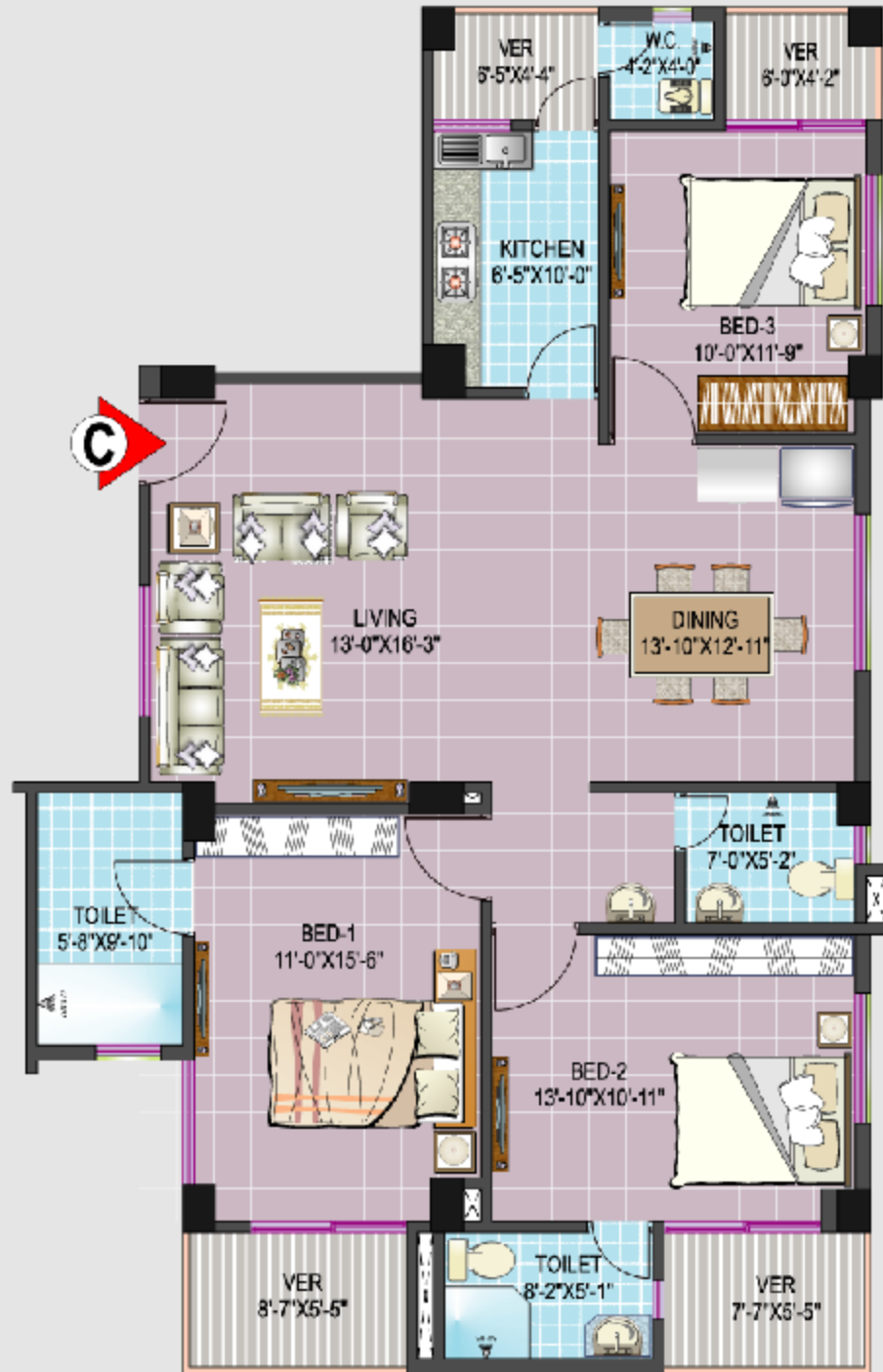

C	Common area			TOTAL AREA	
	Useable area	Stair (each floor)	Others (whole block)	(SFT)	(SQM)
				1339	188

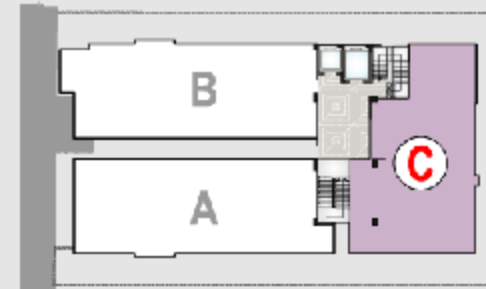

KEY PLAN

N.B: The Layout Plans in the brochure are all indicative. Actual works shall be done according to final working drawings.